Sensitive Areas

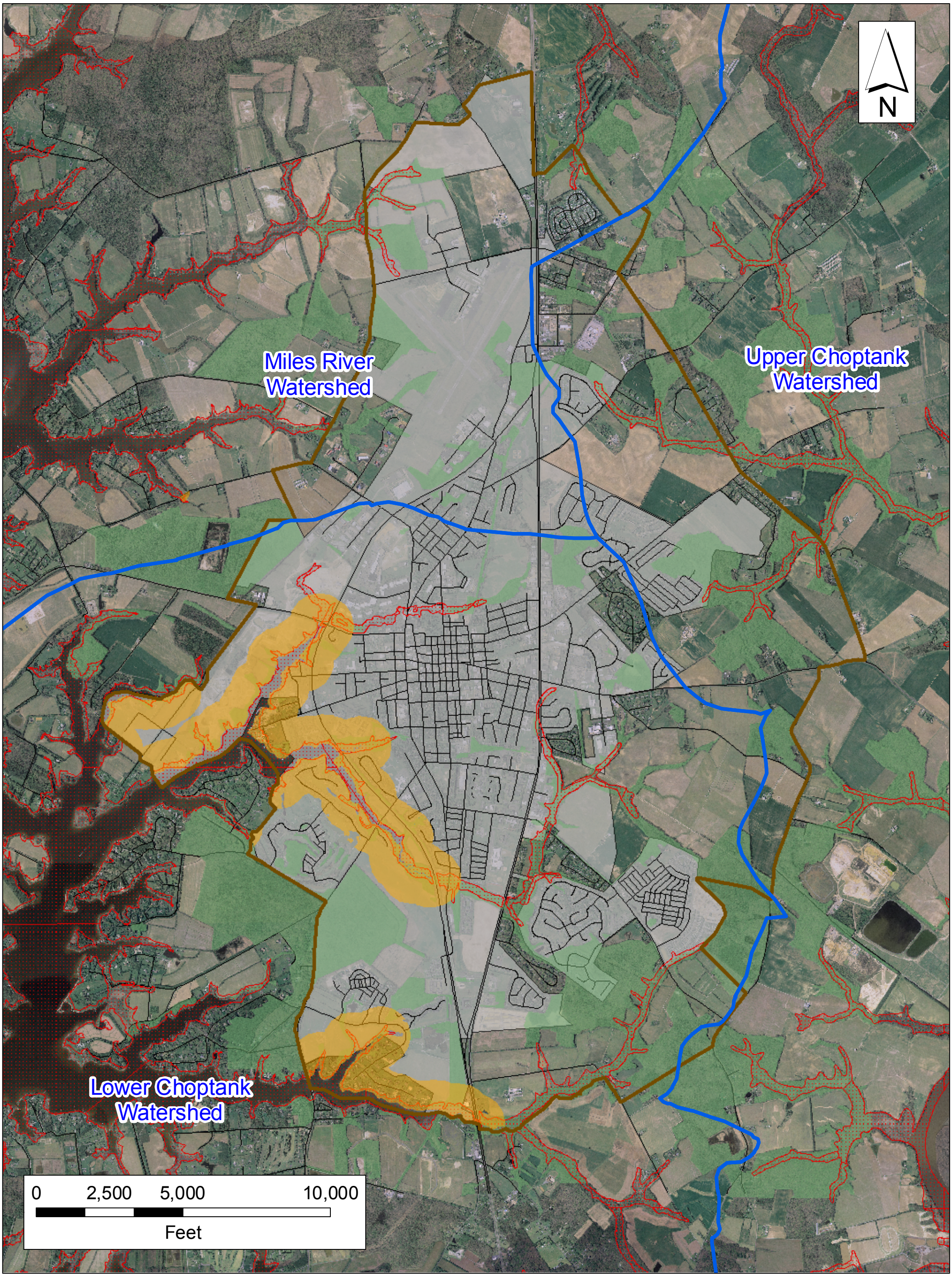

100-Yr Floodplain | Watershed | Critical Area | Forest

Sensitive Areas Map
Created By: Zach Smith
Easton Planning Office
3/22/10